物件詳細図
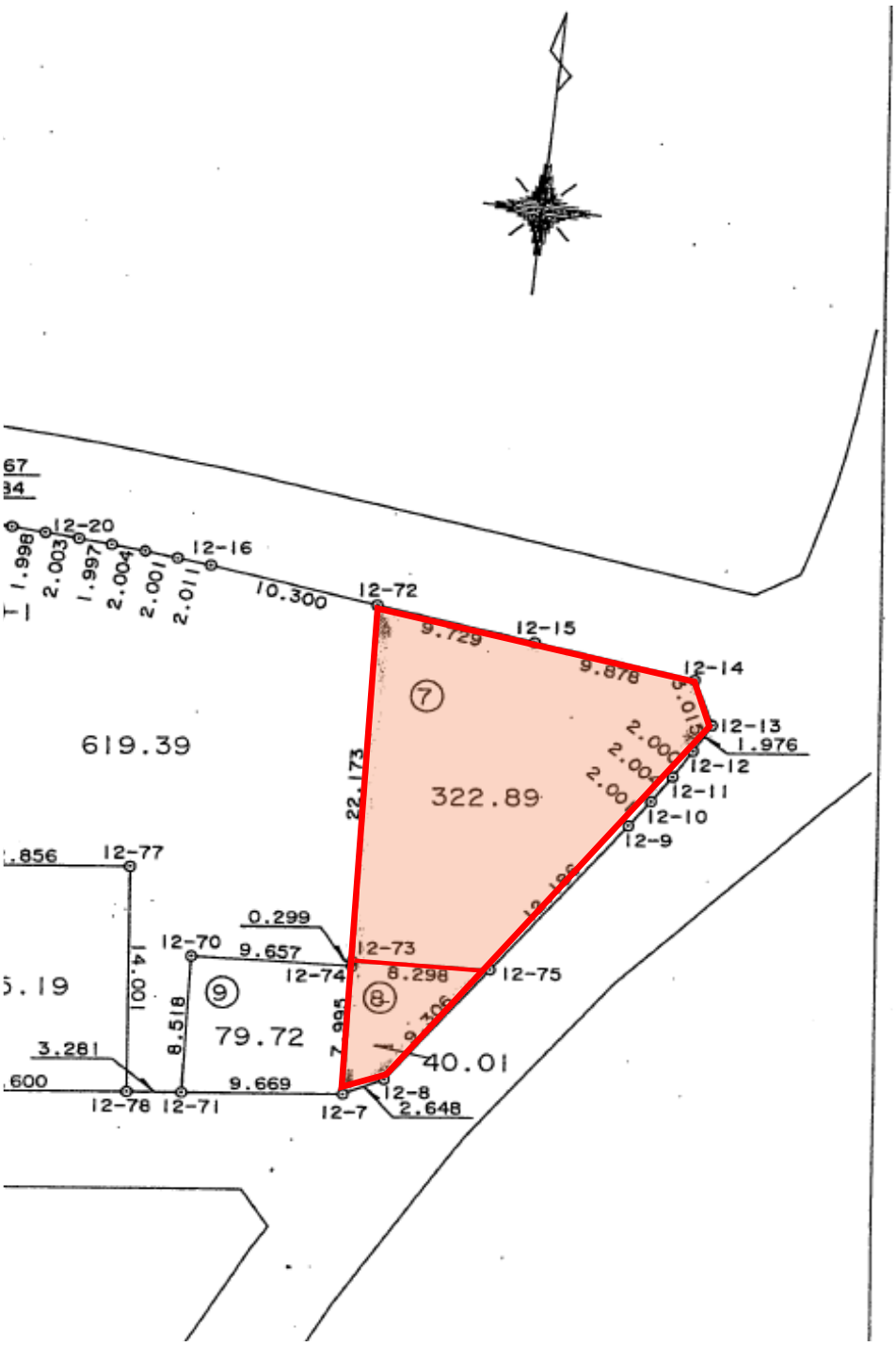
所在地　茂原市鷲巣字南町712番11　外1筆